



SECTION III OPTIONAL FORMS

FORM 20 HOTEL RESERVATION

Deadline: 19 June 2020

Introduction of Official Hotels

Online Booking Link: www.orient-explorer.net/ep

1. Intercontinental Shanghai Necc

☆☆☆☆☆

Address: NECC Gate 3, No. 1700 Zhuguang Road



InterContinental Shanghai NECC is the most prestigious luxury hotel in the vibrant new Hongqiao CBD. It is the only luxury hotel located within Shanghai's new National Exhibition and Convention Center (NECC).

It only takes 3 minutes walking to NECC.

There is 70 minutes drive to Pudong International Airport and 8 minutes drive to Hongqiao Airport.

2. Primus Hotel Shanghai Hongqiao

☆☆☆☆☆

Address: No.100 Lane 1588, Zhuguang Road



Adjacent to National Exhibition and Convention Center Shanghai (NECC) within 500 meters walking distance from the hotel. The hotel is only 2 km to Shanghai Hongqiao Railway Station, 2.5 km to Shanghai Hongqiao International Airport and 800 meters walking distance to metro station.

It only takes 5 minutes walking to NECC.

There is 70 minutes drive to Pudong International Airport and 10 minutes drive to Hongqiao Airport.

3. Sofitel Shanghai HongQiao

☆☆☆☆☆

Address: No.666 Taihong Road

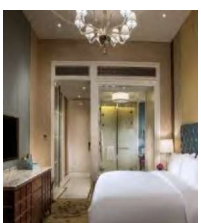

Located in Hongqiao CBD, Sofitel Shanghai Hongqiao is close to National Exhibition & Convention Center. The hotel is only five minutes' drive to Hongqiao Station, Hongqiao Airport and Metro Station Line 2 and Line 10.

It only takes 10 minutes to NECC by free shuttle bus.

There is 65 minutes drive to Pudong International Airport and 5 minutes drive to Hongqiao Airport.

4. The Qube Hotel Shanghai Hongqiao

☆☆☆☆

Address : No.200 Lane 1588, Zhuguang Road



Adjacent to National Exhibition and Convention Center Shanghai (NECC) within 500 meters walking distance from the hotel. The hotel is only 2 km to Shanghai Hongqiao Railway Station, 2.5 km to Shanghai Hongqiao International Airport and 800 meters walking distance to metro station.

It only takes 3 minutes walking to NECC.

There is 70 minutes drive to Pudong International Airport and 10 minutes drive to Hongqiao Airport.

5. Courtyard By Marriott

☆☆☆☆

Address: 333 Panwen Road, Qingpu District, Shanghai

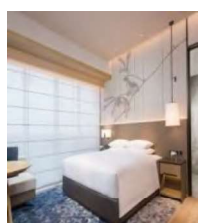

The Courtyard by Marriott Shanghai Zhongjian is one of the newest hotels in Shanghai, having opened in 2018. It's easy to keep connected with the property's free in-room Wi-Fi. With Hongqiao International Airport just 5km away and Shanghai Hongqiao Railway Station only 6km away, transportation is very convenient.

It only takes 10 minutes to NECC by free shuttle bus.

There is 65 minutes drive to Pudong International Airport and 8 minutes drive to Hongqiao Airport.



productronica China 2020

Accelerating Innovation



July 3-5, 2020

National Exhibition and Convention Center (Shanghai)

productronicachina.com

SECTION III OPTIONAL FORMS

6. The Novotel Shanghai Hongqiao

☆☆☆

Address: No.1102 Xiehe Road, Shanghai



The Novotel Shanghai Hongqiao was recently opened in 2018, making it a fantastic choice for those staying in Shanghai. It's easy to keep connected with the property's Free in-room Wi-Fi. The hotel is conveniently located just 7km from Shanghai Hongqiao Railway Station and 9km from Hongqiao International Airport.

It only takes 15 minutes to NECC by free shuttle bus.

There is 55 minutes drive to Pudong International Airport and 12 minutes drive to Hongqiao Airport.

7. Holiday Inn West Hotel

☆☆☆

Address: 2000 Huqingping Highway

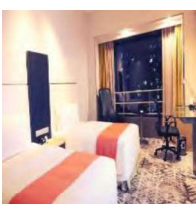

The Holiday Inn Shanghai West (Shanghai Xijiao Jiari Jiudian) is located near the Metro Line 2's Xujing station and a ten-minute drive from Hongqiao International Airport under normal traffic condition.

It only takes 18 minutes to NECC by free shuttle bus.

There is 60 minutes drive to Pudong International Airport and 15 minutes drive to Hongqiao Airport.

8. Mercure Hotel (Shanghai Hongqiao Exhibition and Convention Center) ☆☆☆

Address: No.666 Panlong Road



Opened in 2018, the Mercure Hotel (Shanghai Hongqiao Exhibition and Convention Center) is a great accommodation choice in Shanghai. With Shanghai Hongqiao Railway Station just 6km away and Hongqiao International Airport only 7km away, transportation is very convenient.

It only takes 5 minutes to NECC by free shuttle bus.

There is 70 minutes drive to Pudong International Airport and 8 minutes drive to Hongqiao Airport.

9. Sky Bird Hotel (Shanghai Hongqiao Airport)

Address: No.38 Huqingping Road



The Sky Bird Hotel (Shanghai Hongqiao Airport) is a great choice for guests looking for accommodation in Shanghai, having been recently opened in 2019. The hotel is conveniently located just 5km from Hongqiao International Airport and 8km from Shanghai Hongqiao Railway Station.

It only takes 10 minutes to NECC by free shuttle bus.

There is 70 minutes drive to Pudong International Airport and 5 minutes drive to Hongqiao Airport.

10. Sego Grand Hotel (Shanghai Hongqiao National Convention & Exhibition Center) Address: No.398 Shuanglian Road



Opened in 2017, the Sego Grand Hotel (Shanghai Hongqiao National Convention & Exhibition Center) is a great accommodation choice in Shanghai. The hotel is conveniently located just 7km from Shanghai Hongqiao Railway Station and 8km from Hongqiao International Airport.

It only takes 7 minutes to NECC by free shuttle bus.

There is 70 minutes drive to Pudong International Airport and 10 minutes drive to Hongqiao Airport.

11. Jinjiang Inn (Shanghai Hongqiao Hub National Exhibition Center)

Address: 888 Jidi Road (Jidi Lu)



Jinjiang Inns is the budget brand from leading Asian hotel group Jin Jiang Hotels, and offers simple, clean, safe and comfortable rooms for business and leisure travelers.

It only takes 15 minutes to NECC by free shuttle bus.

There is 65 minutes drive to Pudong International Airport and 18 minutes drive to Hongqiao Airport.



SECTION III OPTIONAL FORMS

OFFICIAL HOTEL RATES

Pre-payment required hotels:

Star	Name of Hotel	Room Type	Unit Price	Breakfast /Internet	Distance to NECC (SHANGHAI)
5*	Intercontinental Shanghai Necc	Single room	RMB 1560 net	One/free	/
		Twin/Double room	RMB 1800 net	Two/free	
5*	Primus Hotel Shanghai Hongqiao	Single room	RMB 1540 net	One/free	5 mins by walking
		Twin/Double room	RMB 1540 net	Two/free	
5*	Sofitel Shanghai HongQiao	Single room	RMB 1100 net	One/free	10 mins by free shuttle bus
		Twin/Double room	RMB 1200 net	Two/free	
4*	The Qube Hotel Shanghai Hongqiao	Single room	RMB 1350 net	One/free	5 mins by walking
		Twin/Double room	RMB 1350 net	Two/free	
4*	Courtyard By Marriott	Single room	RMB 800 net	One/free	10 mins by free shuttle bus
		Twin/Double room	RMB 800 net	Two/free	
4*	The Novotel Shanghai Hongqiao	Single room	RMB 750 net	One/free	20 mins by free shuttle bus
		Twin/Double room	RMB 800 net	Two/free	
4*	Holiday Inn West Hotel	Single room	RMB 700 net	One/free	10 mins by free shuttle bus
		Twin/Double room	RMB 700 net	Two/free	
3*	Mercure Hotel (Shanghai Hongqiao Exhibition and Convention Center)	Single room	RMB 480 net	One/free	5 mins by free shuttle bus
		Twin/Double room	RMB 480 net	Two/free	
	Sky Bird Hotel (Shanghai Hongqiao Airport)	Single room	RMB 520 net	One/free	10 mins by free shuttle bus
		Twin/Double room	RMB 520 net	Two/free	
	Sego Grand Hotel (Shanghai Hongqiao National Convention & Exhibition Center)	Single room	RMB 480 net	One/free	5 mins by free shuttle bus
		Twin/Double room	RMB 480 net	Two/free	
	Jinjiang Inn (Shanghai Hongqiao Hub National Exhibition Center)	Single room	RMB 390 net	One/free	20 mins by free shuttle bus
		Twin/Double room	RMB 390 net	Two/free	

Notes to book the above hotels:

- 1 Booking deadline is **19 June 2020**. Rooms will be subjected to availability after the deadline.
- 2 All the above hotel payment must be made on or before **19 June 2020**.

Terms & conditions:

- The organizer has negotiated the above discounted rates. Please make your booking before the deadline **19 June 2020**.
- **Orient Event Service** is the official appointed travel agent for the event. After the receipt of your completed booking, Orient Event Service will send you a confirmation letter. Please use your confirmation letter to check in.
- **Cancellation policy:** any cancellation must be announced 14 days in advance otherwise one night room charge has to be applied.
- **No show:** if no show, one night room fee will be charged as penalty. Balance payment will be refunded one week after the show.

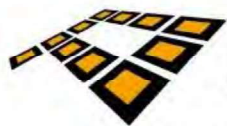

SECTION III OPTIONAL FORMS

HOTEL BOOKING FORM

*Title:	<input type="checkbox"/> Mr. <input type="checkbox"/> Ms. <input type="checkbox"/> Mrs. Others_____
*Company Name:	
*Guest Name:	Surname: _____ First Name: _____
	<input type="checkbox"/> Intercontinental Shanghai Necc
	<input type="checkbox"/> Primus Hotel Shanghai Hongqiao
	<input type="checkbox"/> Sofitel Shanghai HongQiao
	<input type="checkbox"/> The Qube Hotel Shanghai Hongqiao
	<input type="checkbox"/> Courtyard By Marriott
	<input type="checkbox"/> The Novotel Shanghai Hongqiao
	<input type="checkbox"/> Holiday Inn West Hotel
	<input type="checkbox"/> Mercure Hotel (Shanghai Hongqiao Exhibition and Convention Center)
	<input type="checkbox"/> Sky Bird Hotel (Shanghai Hongqiao Airport)
	<input type="checkbox"/> Sego Grand Hotel (Shanghai Hongqiao National Convention & Exhibition Center)
	<input type="checkbox"/> Jinjiang Inn (Shanghai Hongqiao Hub National Exhibition Center)
*Room Type:	
*Daily Room Rate (RMB):	
*Breakfast:	<input type="checkbox"/> One <input type="checkbox"/> Two
*Arrival Date:	
*Departure Date:	
Special Requirements:	
Limo Airport Pickup Service:	<input type="checkbox"/> No <input type="checkbox"/> Yes. Arrival Flight / Time:_____
*Type of Credit Card:	<input type="checkbox"/> Visa <input type="checkbox"/> Master <input type="checkbox"/> Amex <input type="checkbox"/> JCB Others _____
*Credit Card Number:	
*Expiry Date:	
*cvv code:	
*Credit card holder signature:	
*Please note paid by credit card is subject to 3% admin fee.	

Please read the hotel information and notice carefully when fill in this reservation form.* is compulsory fields.

<p>Please send this form to:</p> <p>Messe Muenchen Shanghai Co., Ltd. 11F, Office Tower 1, LJZ Financial Holdings Plaza, 1788-1800 Century Avenue, Pudong New Area, Shanghai Tel.: +86 (0)21-2020 5500 Fax: +86 (0)21-2020 5688 eMail: iris.qian@mm-sh.com Contact Person: Ms. Iris Qian / ext. 626</p> <p>PLEASE MAKE A COPY FOR YOUR RECORD</p>	*Contact Person:
	*Title:
	*Email:
	*Tel:
	Country Code – Area Code – Tel No.
	Company:
	Address:
	Booth No.:
	*Signature:_____ Date: _____